

Christ for the World We Sing

PSALM 111

Sacred Selections
#572

Author and Composer

Samuel Wolcott

Felice Giardini

Christ For The World We Sing

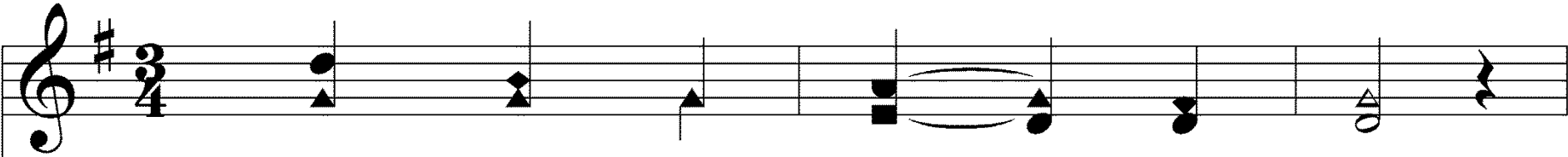

1. Christ for the world! we sing;

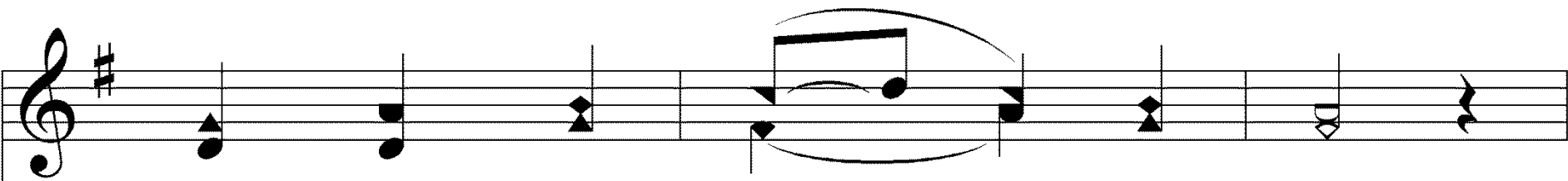
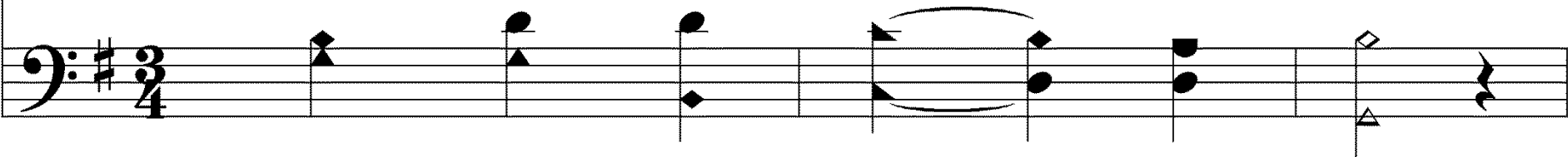

The world to Christ we bring,

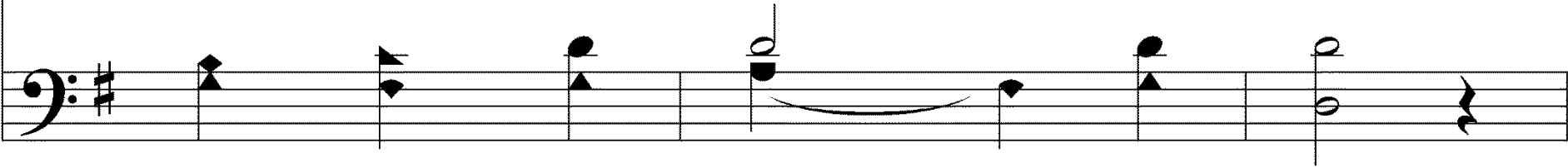

With lov - ing zeal; The poor and

them that mourn, The faint and o - ver - borne,

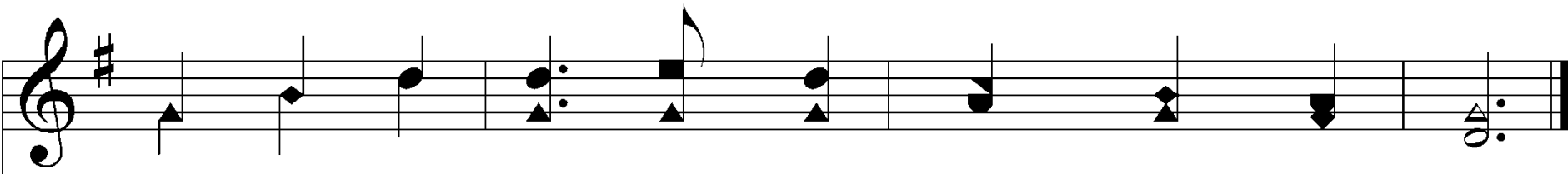

Sin - sick and sor - row worn, Whom Christ doth heal.

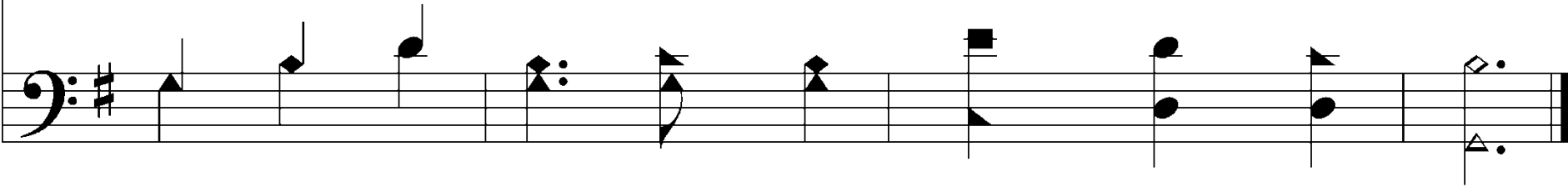

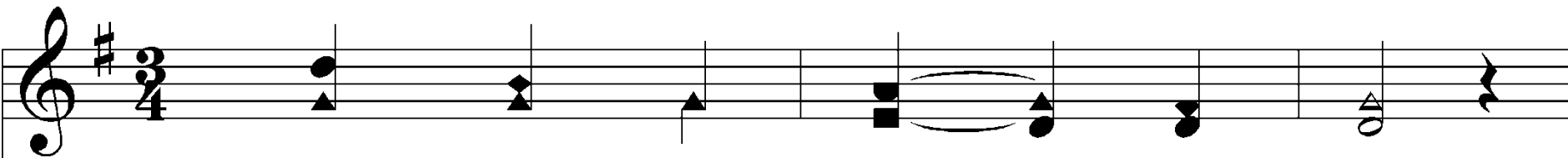

2. Christ for the world! we sing;

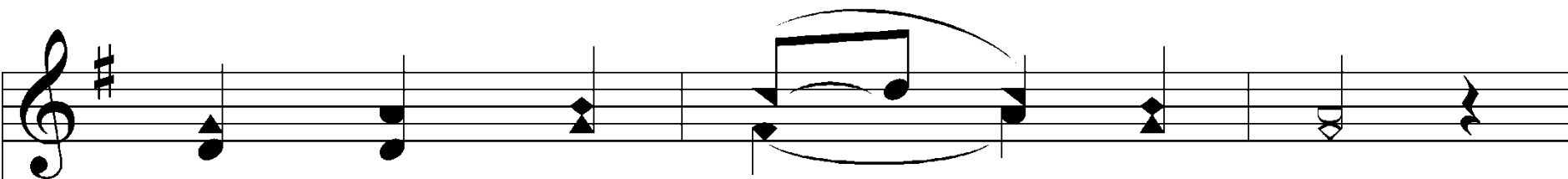
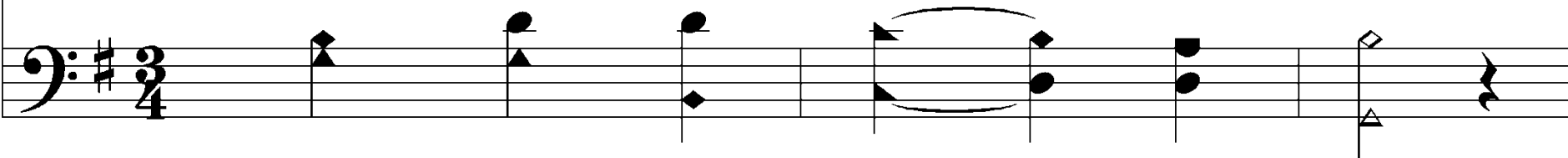

The world to Christ we bring,

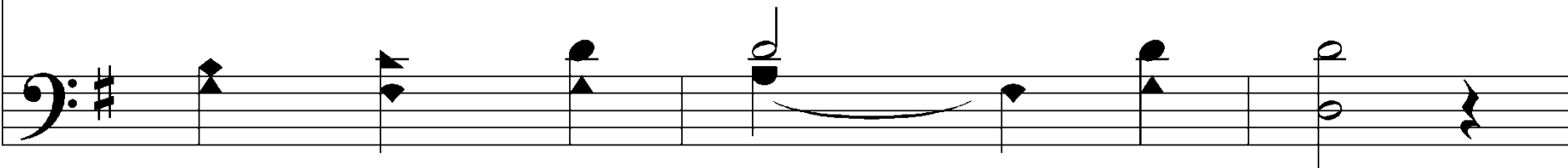

vs. 2 ~ Christ For The World We Sing

With fer - vent prayer; The way - ward

and the lost, By rest - less pas - sions tossed,

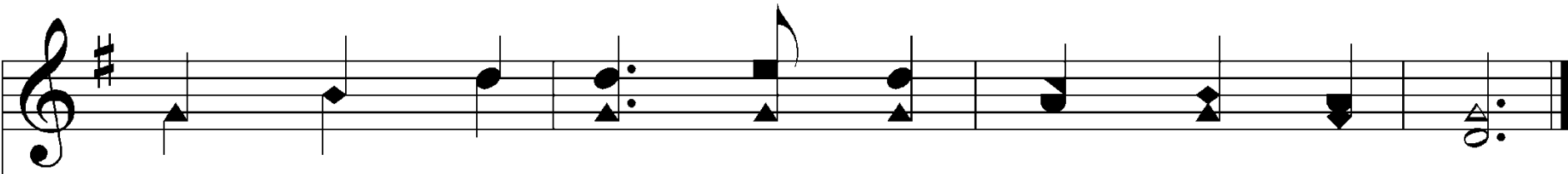

Re - deemed at count - less cost From dark de - spair.

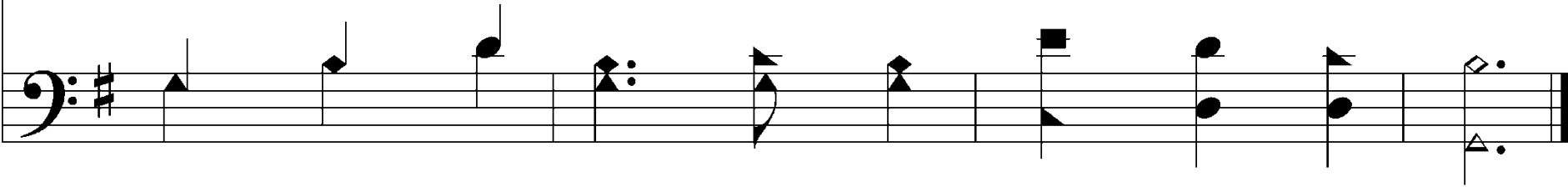

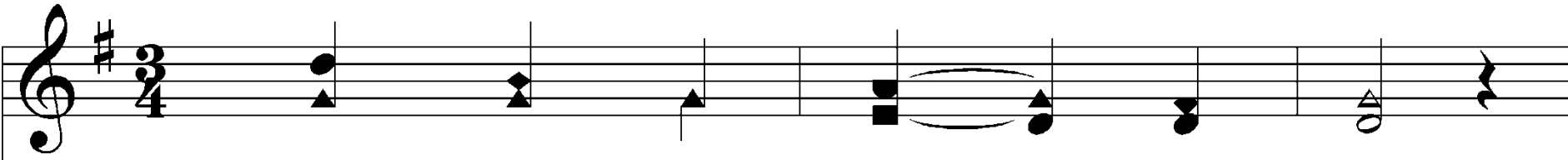

3. Christ for the world! we sing;

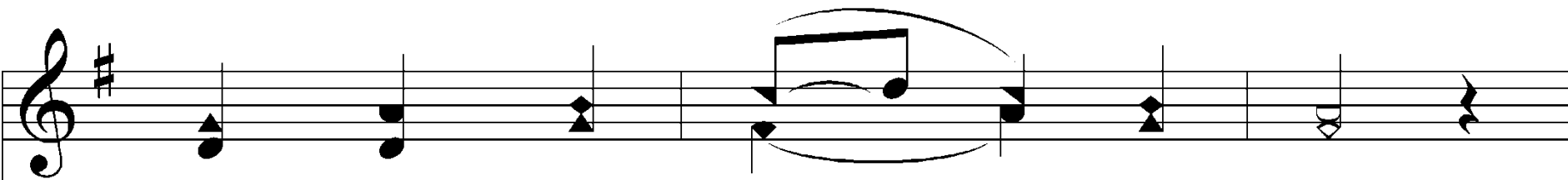
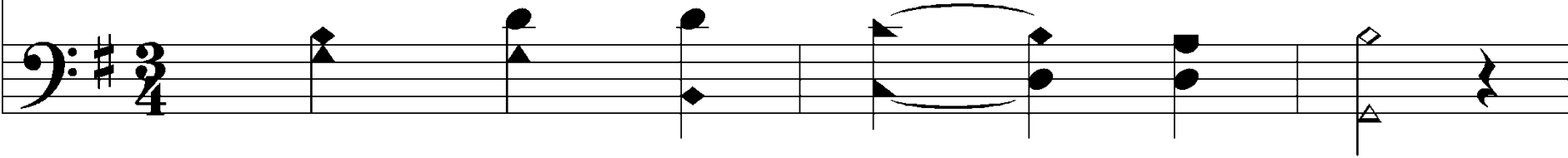

The world to Christ we bring,

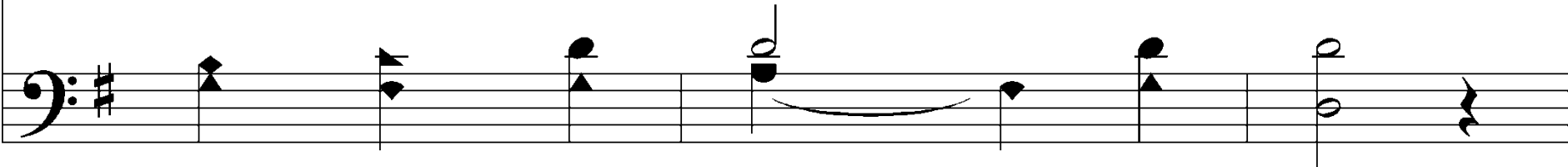

vs. 3 ~ Christ For The World We Sing

With one ac - cord, With us the

work to share, With us re - proach to dare,

With us the cross to bear, For Christ our Lord.

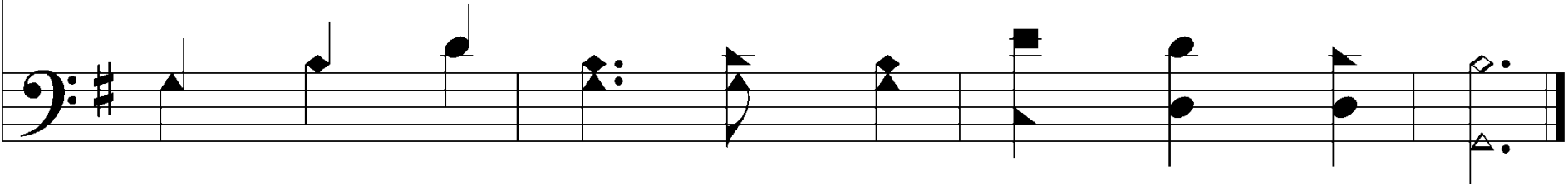

Christ for the World We Sing

#572

Christ for the World We Sing

- Key: G Major
- G – A – B – C – D – E – F# - G
- Arpeggio: G – B – D
- Metre:

G Major Scale Ascending (Treble Clef)

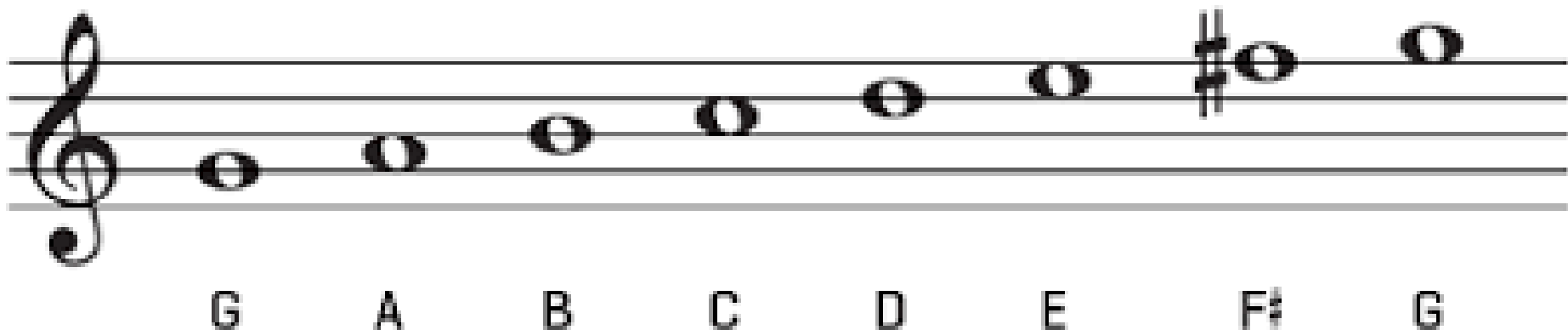

Christ for the World We Sing

PSALM 111

