

Guide Me, O Thou Great Jehovah  
Sacred Selections - #40  
Psalm 31

# Author

---

WILLIAM WILLIAMS

# Composer

THOMAS HASTINGS

# Guide Me, O Thou Great Jehovah

1. Guide me, O Thou great Je - ho - vah,

Pil - grim thru this bar - ren land;

**"I am the true vine"**

JOHN 15:1-5

**"I am the bread of life"**

JOHN 6:35-48

**"I am the way, the truth and the life"**

JOHN 14:6

**"I am the light of the world"**

JOHN 8:12; 9:5

# The seven **"I AM"** statements of Jesus

**"I am the resurrection and the life"**

JOHN 11:25

**"I am the good shepherd"**

JOHN 10:11-14

**"I am the gate"**

JOHN 10:7

# Guide Me, O Thou Great Jehovah

1. Guide me, O Thou great Je - ho - vah,

Pil - grim thru this bar - ren land;

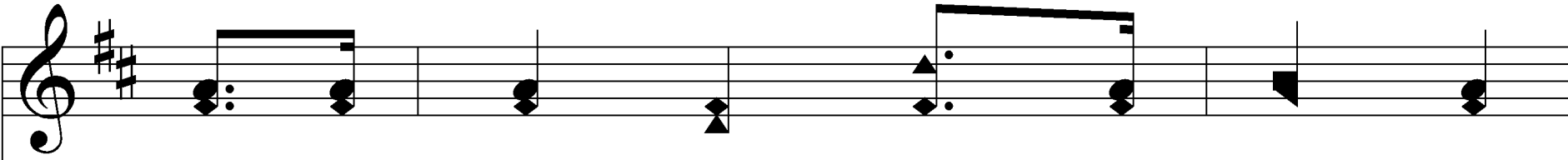

I am weak, but Thou art might - y,

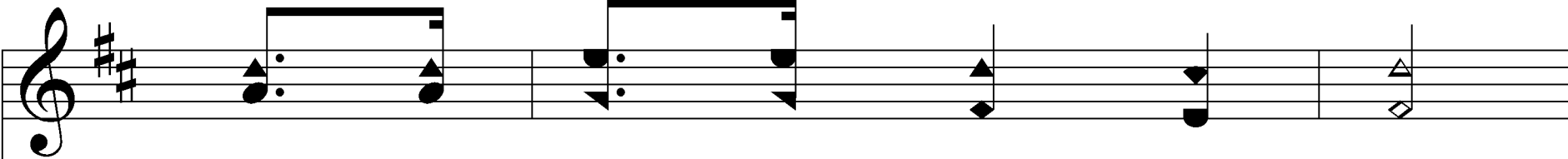
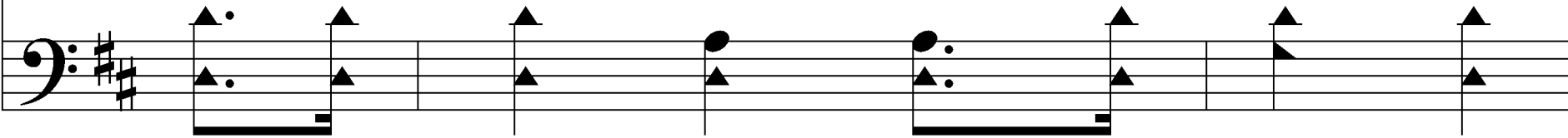

Hold me with Thy pow'r - ful hand;

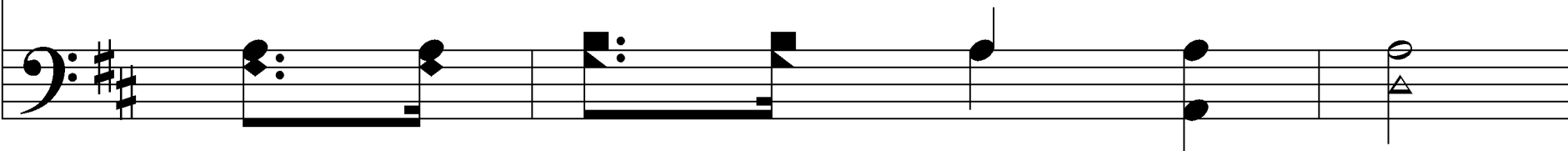

*p*

Bread of hea - ven, Feed me till I want no more:

*f*

bread of hea - ven, Feed me till I want no more.

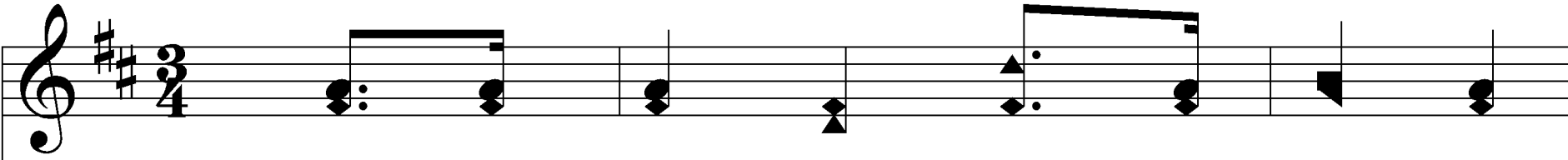

2. O - pen now the crys - tal foun - tain,

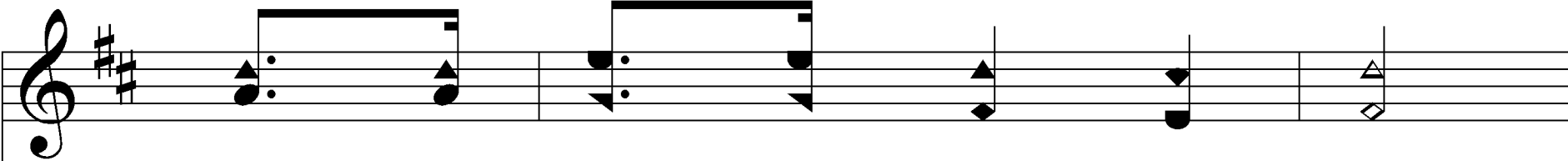
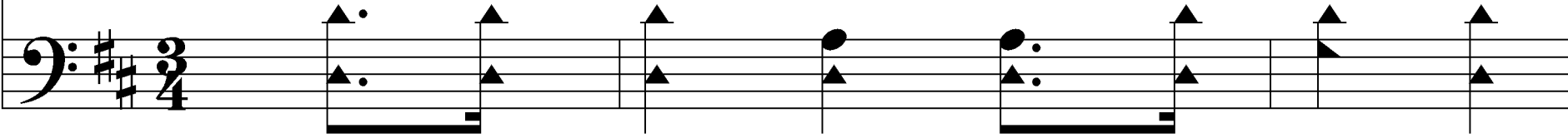

Whence the heal - ing wa - ters flow;

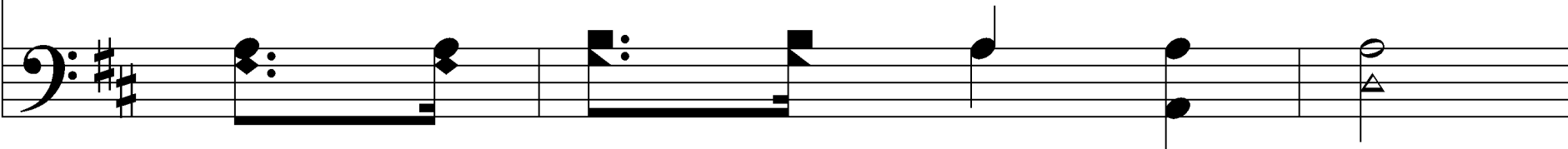

vs. 2 ~ Guide Me, O Thou Great Jehovah

Let the fier - y, cloud - y pil - lar,

Lead me all my jour - ney thru;

*p*

Strong De - liv'r - er, Be Thou still my strength and shield:

*f*

strong De - liv'r - er, Be Thou still my strength and shield.

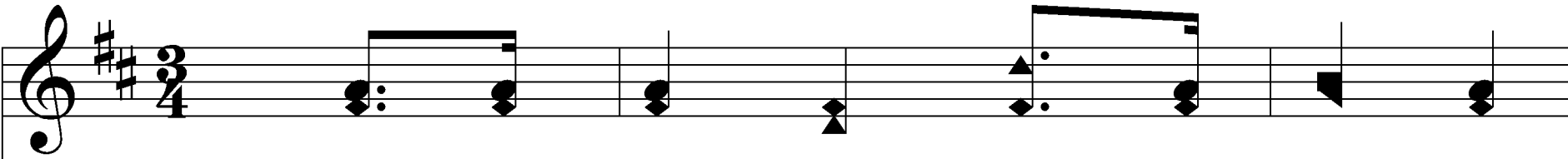

3. When I tread the verge of Jor - dan,

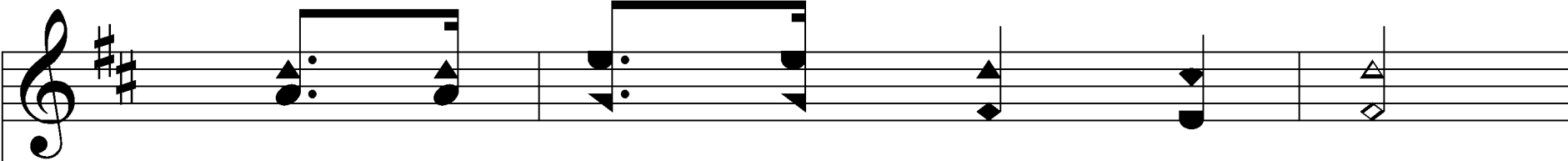
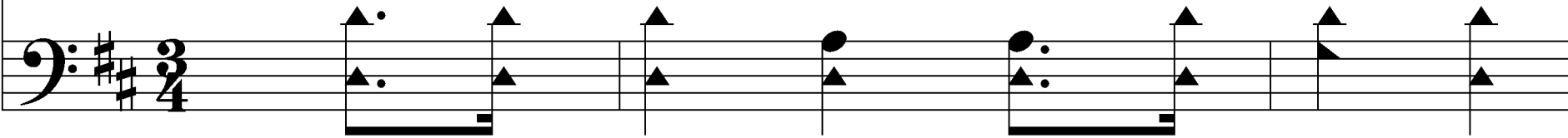

Bid my anx - ious fears sub - side;

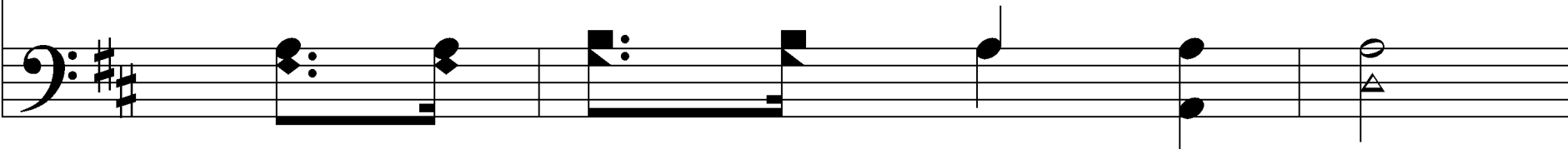

vs. 3 ~ Guide Me, O Thou Great Jehovah

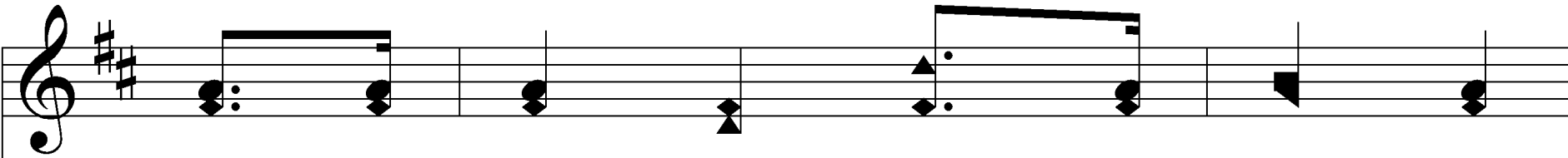

Bear me thru the swell - ing cur - rent,

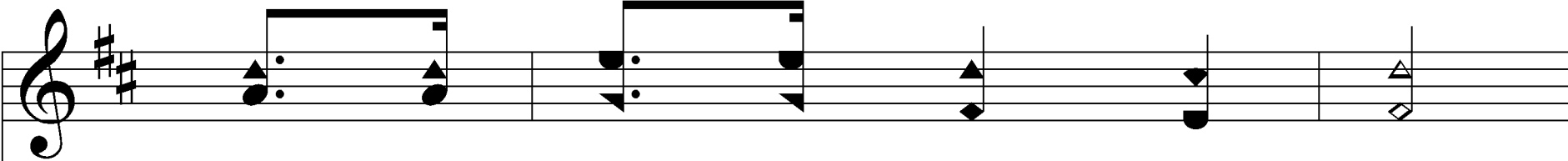
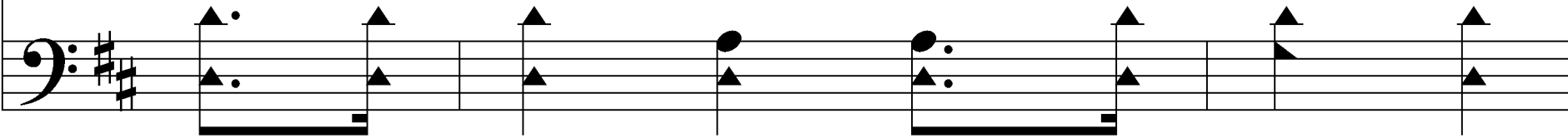

Land me safe on Ca - naan's side;

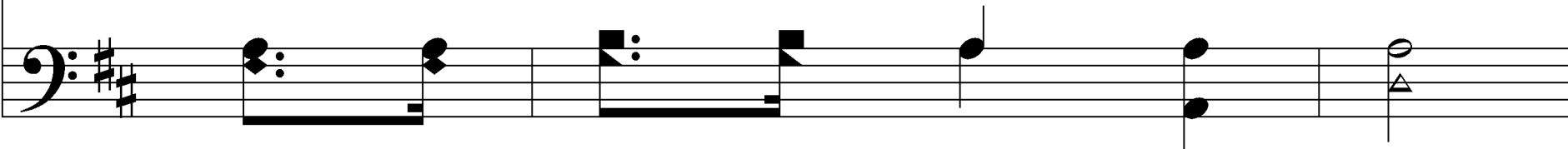

*p*

Songs of prais - es I will ev - er give to Thee;

*f*

Songs of prais - es I will ev - er give to Thee.

# GUIDE ME, O THOU GREAT JEHOVAH

KEY: D MAJOR

ARPAGIO: D – F # - A

FIRST NOTE: A

METRE: 8.7.8.7

TIME: 3/4

BEAT: 3

**D major scale**

D E F# G A B C# D

Guide Me, O Thou Great Jehovah  
Sacred Selections - #40  
Psalm 31

# Image Credits

---

1. Cloudy Fiery Pillar - <https://biblestudents1.files.wordpress.com/2016/09/3-smoke.jpg?w=863>
2. I AM statements of Jesus - [https://usercontent2.hubstatic.com/13989397\\_f520.jpg](https://usercontent2.hubstatic.com/13989397_f520.jpg)
3. D Major Scale - <https://www.basicmusictheory.com/img/d-major-scale-on-treble-clef.png>