

He Hideth My Soul
Exodus 33:11-23

© 2012

A Wonderful Savior

Lyricist: Fanny J. Crosby

Music: Wm. J. Kirkpatrick

1 - A Wonderful Savior

A won - der - ful Sav - ior is Je - sus my Lord,
A won - der - ful Sav - ior to me;

1 - A Wonderful Savior

He hid - eth my soul in the cleft of the rock,

Where riv - ers of pleas - ure I see.

2 - A Wonderful Savior

A won-der-ful Sav-ior is Je-sus my Lord,
He tak-eth my bur-den a-way;

2 - A Wonderful Savior

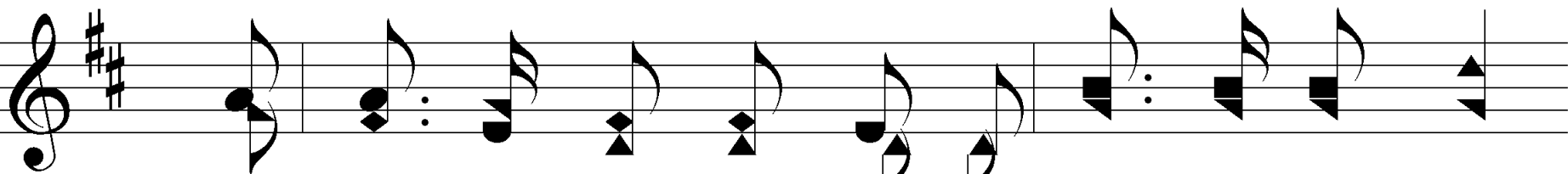

He hold-eth me up, and I shall not be moved,

He giv - eth me strength as my day.

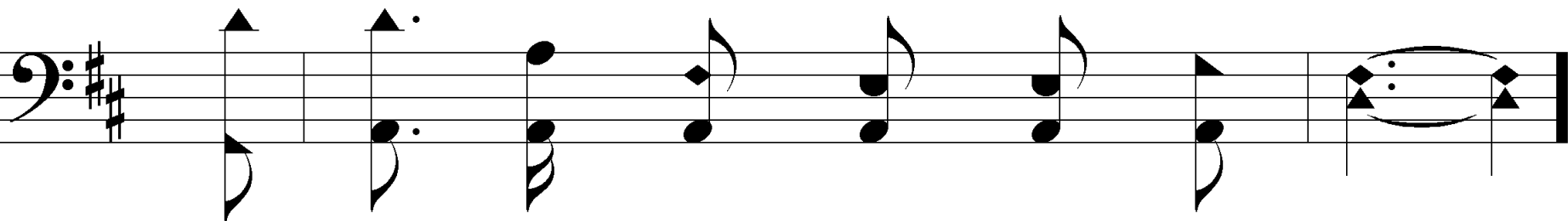

2 - A Wonderful Savior

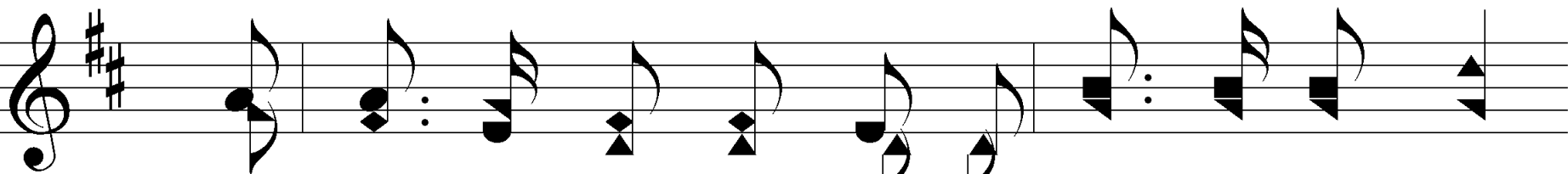

He hold-eth me up, and I shall not be moved,

He giv - eth me strength as my day.

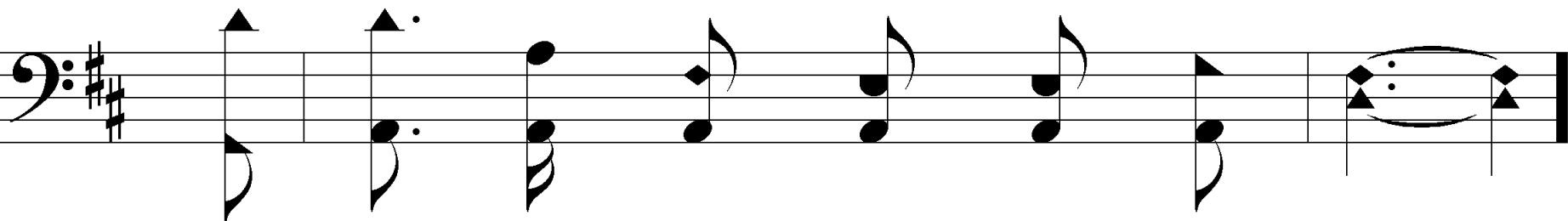

3 - A Wonderful Savior

With num-ber-less bless-ings each mo-ment He crowns,

And filled with His full - ness di - vine,

3 - A Wonderful Savior

I sing in my rap-ture, O glo-ry to God

For such a Re-deem-er as mine!

4 - A Wonderful Savior

When clothed in His bright-ness, trans-port-ed I rise

To meet Him in clouds of the sky,

4 - A Wonderful Savior

His per - fect sal - va - tion, His won - der - ful love,
I'll shout with the mil - lions on high.

c - A Wonderful Savior

He hid-eth my soul in the cleft of the rock

That shad-ows a dry, thirst-y land;

c - A Wonderful Savior

He hid - eth my life in the depths of His love,

And cov - ers me there with His hand,

c - A Wonderful Savior

And cov - ers me there with His hand.

He Hideth My Soul

- Key: D major
- Arpeggio: D, F, A
- Meter: 11/8
- Time: 6/8
- Beat: 2
- Notes:
 - Is a lower key, so be careful of the pitch.
 - No accents, or instructions in the song.
 - One Birdseye (depth of His LOVE)

1 - A Wonderful Savior

A won - der - ful Sav - ior is Je - sus my Lord,
A won - der - ful Sav - ior to me;

1 - A Wonderful Savior

He hid - eth my soul in the cleft of the rock,

Where riv - ers of pleas - ure I see.

c - A Wonderful Savior

He hid-eth my soul in the cleft of the rock

That shad-ows a dry, thirst-y land;

c - A Wonderful Savior

He hid - eth my life in the depths of His love,

And cov - ers me there with His hand,

c - A Wonderful Savior

And cov - ers me there with His hand.

2 - A Wonderful Savior

A won-der-ful Sav-ior is Je-sus my Lord,
He tak-eth my bur-den a-way;

2 - A Wonderful Savior

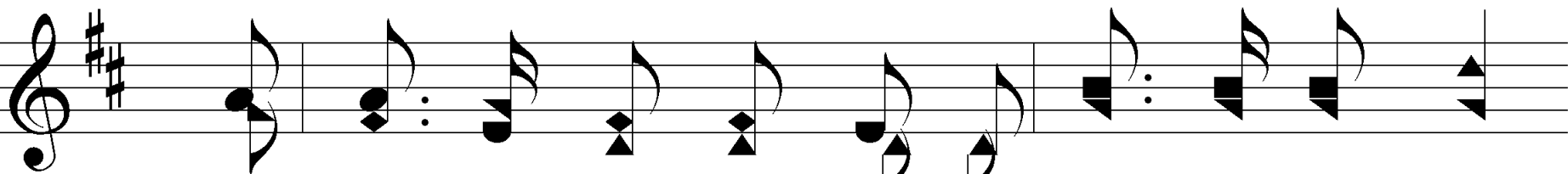

He hold-eth me up, and I shall not be moved,

He giv - eth me strength as my day.

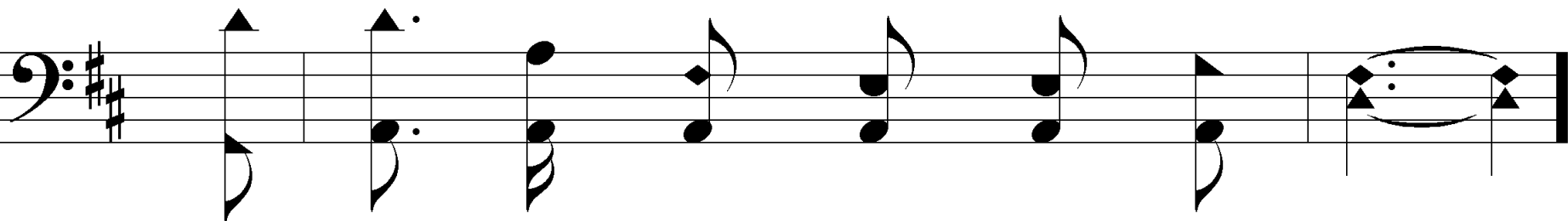

c - A Wonderful Savior

He hid-eth my soul in the cleft of the rock

That shad-ows a dry, thirst-y land;

c - A Wonderful Savior

He hid - eth my life in the depths of His love,

And cov - ers me there with His hand,

c - A Wonderful Savior

And cov - ers me there with His hand.

3 - A Wonderful Savior

With num-ber-less bless-ings each mo-ment He crowns,

And filled with His full - ness di - vine,

3 - A Wonderful Savior

I sing in my rap-ture, O glo-ry to God

For such a Re-deem-er as mine!

c - A Wonderful Savior

He hid-eth my soul in the cleft of the rock

That shad-ows a dry, thirst-y land;

c - A Wonderful Savior

He hid - eth my life in the depths of His love,

And cov - ers me there with His hand,

c - A Wonderful Savior

And cov - ers me there with His hand.

4 - A Wonderful Savior

When clothed in His bright-ness, trans-port-ed I rise

To meet Him in clouds of the sky,

4 - A Wonderful Savior

His per - fect sal - va - tion, His won - der - ful love,
I'll shout with the mil - lions on high.

c - A Wonderful Savior

He hid-eth my soul in the cleft of the rock

That shad-ows a dry, thirst-y land;

c - A Wonderful Savior

He hid - eth my life in the depths of His love,

And cov - ers me there with His hand,

c - A Wonderful Savior

And cov - ers me there with His hand.

Image Credits

- Moses in the Cleft of the Rock -
https://static.wixstatic.com/media/23b706_155bdf9d52a74b9aaoa6ddcd35a6d669.jpg/v1/fill/w_783,h_588,al_c,q_90,usm_0.66_1.00_0.01/23b706_155bdf9d52a74b9aaoa6ddcd35a6d669.webp