

# Tell Me the Story of Jesus

**Sacred Selections  
Number: 278**

**Acts 8:26-40**

**Lyricist:  
Fanny J. Crosby  
Composer:  
John R. Sweney**

# Tell Me the Story of Jesus

**Fanny J. Crosby**

**John R. Sweney**

# 1 - Tell Me the Story of Jesus

Words by: Fanny J. Crosby  
Music by: John R. Sweney

# 1 - Tell Me the Story of Jesus

Tell me the sto - ry most pre - cious,

Sweet - est that ev - er was heard;

# 1 - Tell Me the Story of Jesus

**Tell how the an - gels, in cho - rus,**

**Sang as they wel - comed His birth:**

# 1 - Tell Me the Story of Jesus

"Glo - ry to God in the high - est!"

Peace and good ti - dings on earth."

## 2 - Tell Me the Story of Jesus

Fas - ting a - lone in the des - ert,

Tell of the days that are passed,

Words by: Fanny J. Crosby  
Music by: John R. Sweney

## 2 - Tell Me the Story of Jesus

How for our sins He was tempt - ed,

Yet was tri - um - phant at last;

## 2 - Tell Me the Story of Jesus

Tell of the years of His la - bor,

Tell of the sor - row He bore,

## 2 - Tell Me the Story of Jesus

He was de - spised and af - flict - ed,  
Home - less, re - ject - ed and poor:

# 3 - Tell Me the Story of Jesus

Tell of the cross where they nailed Him,

Writh - ing in an - guish and pain;

Words by: Fanny J. Crosby  
Music by: John R. Sweney

# 3 - Tell Me the Story of Jesus

Tell of the grave where they laid Him,

Tell how He liv - eth a - gain.

# 3 - Tell Me the Story of Jesus

Love, in that sto - ry so ten - der,

Clear - er than ev - er I see;

# 3 - Tell Me the Story of Jesus

Stay, let me weep while you whis - per,

"Love paid the ran - som for me."

# c - Tell Me the Story of Jesus

Tell me the sto - ry of Je - sus,

Write on my heart ev - 'ry word:

# c - Tell Me the Story of Jesus

Tell me the sto - ry most pre - cious,

Sweet - est that ev - er was heard.

# Tell Me the Story of Jesus

**Sacred Selections  
Number: 278**

**Acts 8:26-40**

**Lyricist:  
Fanny J. Crosby  
Composer:  
John R. Sweney**

# Tell Me the Story of Jesus

- ▶ **Key: E flat major**
- ▶ **Scale: Eb – F – G – Ab – Bb – C – D - Eb**
- ▶ **Arpeggio: Eb – G – Bb**
- ▶ **Meter: 8 – 7 – 8 – 7**
- ▶ **Time: 4/4**
- ▶ **Beat: 4**

**E flat major key signature (treble clef)**

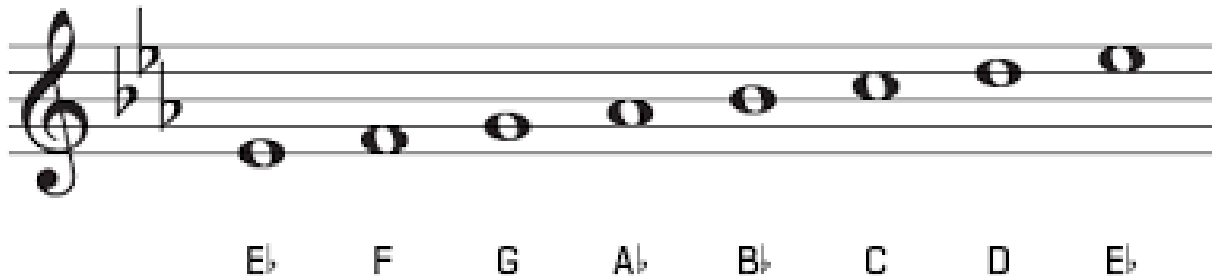

# Tell Me the Story of Jesus

**Sacred Selections  
Number: 278**

**Acts 8:26-40**

**Lyricist:  
Fanny J. Crosby  
Composer:  
John R. Sweney**

# Image Credits

- ▶ Evangelism - <http://cacbethel.org/home/wp-content/uploads/2013/09/Evangelism.jpg>
- ▶ E flat major scale: <http://www.piano-keyboard-guide.com/wp-content/uploads/2015/05/e-flat-major-key-signature-on-treble-clef.png>